



Village of Laurium
Parks And Recreation Plan 2025-2029



Village of Laurium Recreation Plan

2025–2029

Village Council

John Sullivan (Village President)
Jeff Erickson (President Pro Tem)
Andrew Erickson
Krista Carlson (Finance Committee)
Wes Pietila
Jenn Jenich-Laplander
John Galbraith

Village Planning Commission

Ian Raymond
Josh Harju
Daniel Woirol
Bill Ward
Sam Stonelake

Administration

Ian Lewis (Village Manager)
Riley Powers (CEDAM Fellow)
Rachel Raak (NMU Rural Fellowship)

Table of Contents

Acknowledgement.....	1
Table of Contents.....	2
Community Description.....	3
Administrative Structure.....	4
Roles of Administration & Committees.....	4
Department, Authority, and Staff Description and Organizational Chart.....	5
Annual Projected Budgets.....	6
Current Funding Sources.....	9
Role of Volunteers and Organizations.....	9
Relationships with School Districts and other Public Agencies involved in recreation.....	9
Park Maps- Pedestrian Shed (fig.1) and Tree Canopy Coverage (fig.2).....	11-12
Recreation Inventory.....	13
Daniell Park.....	13
George Gipp Memorial Park.....	13
George Gipp Recreation Area & Ice Arena.....	13
Other Nearby Amenities & Parks.....	14
Grant-assisted Parks in Laurium Status.....	14
Public Input Process.....	15
Description of the Planning Process.....	15
Goals and Objectives.....	16
Action Program.....	17
Supporting Documentation.....	22
Post-Completion self-certification reports.....	26
Early Input Before the Draft Plan is Written.....	26
Notice of the draft plan for 30 days of public comment.....	26
Notice of the public hearing.....	26
Minutes from the Public Hearing.....	26
Meetings from the Meetings.....	26
Transmittal letters to the county and regional planning agencies.....	26

Parks and Recreation Plan 2025

This Parks and Recreation Plan outlines the vision for Laurium's parks, acting as a guide to the current inventory, future objectives of the community, and the roadmap to achieving them. The Laurium Parks and Recreation Plan also helps provide structure and long-term goal-setting, including timelines for new projects and events.

Historically, the Village has created 5-year Parks and Recreation Plans, with the most recent dating back to 1998. This new plan will cover actionable steps aligned with the goals of the Laurium community and the future of its parks. It is also influenced by the 2023 Laurium Master Plan, which prioritizes: "Maintaining and improving local recreational facilities, especially outdoor recreation venues, that provide a gathering place for residents to enjoy their community" (66, Laurium Master Plan).

This plan comes directly from the community and its insights. The Village of Laurium extends gratitude to the residents, stakeholders, and partnered organizations who provided valuable input.

The Village of Laurium Council Recreation and Parks Subcommittee was authorized to create this Parks and Recreation Plan under 1917 PA 156 (Recreation and Playgrounds for Cities, Villages, Townships, Counties, and School Districts). The Laurium Planning Commission also assisted with community outreach and drafting the plan.

Community Description

Laurium is a small village within Calumet Township, located in Houghton County in Michigan's Upper Peninsula. Originally chartered as "Calumet" in 1889, the village was reincorporated as "Laurium" in 1895, named after a Greek mining town. Bordering Keweenaw County, Laurium was historically a company town for the Calumet and Hecla Mine. In the early 20th century, it was home to several mining foremen, directors, and other influential members of the greater Keweenaw Peninsula community.

Laurium is located a short distance from Michigan Technological University and Calumet Electronics, two major economic and employment hubs. According to the 2020 U.S. Census, the village is currently home to 1,922 residents. Over the past 20 years, Laurium has seen an 18% population decline (Source: 1960–2020 Decennial Census). The median age in the village is 39.4. Additionally, 2020 census data indicates that the two largest demographic groups are young families and residents over the age of 65.

This plan aims to focus on all aspects of recreation in Laurium, with primary goals centered on the Ice Arena and Gipp Area playground, as these were identified as the top areas of concern in the 2024 Parks and Recreation survey. These areas are highlighted for future development.

Administrative Structure

Roles of Administration & Committees

The Village of Laurium is a General Law Village, as defined by the General Village Law Act of 1895. Laurium is administered by a Village Council, a Village Manager, and a Planning Commission.

The Laurium Village Council includes several subcommittees, each overseeing different aspects of decision-making and maintenance. Relevant to this plan, the Recreation and Parks subcommittee is authorized to create the Parks and Recreation Plan under Michigan Public Act 156 of 1917.

This subcommittee is responsible for maintaining parks, ball fields, the George Gipp Ice Arena, playground areas, and Daniell Park. Additionally, they set rates for publicly

owned rentals and organize the scheduling for annual little league and men’s slow pitch softball leagues.

Department, Authority, and Staff Description and Organizational Chart

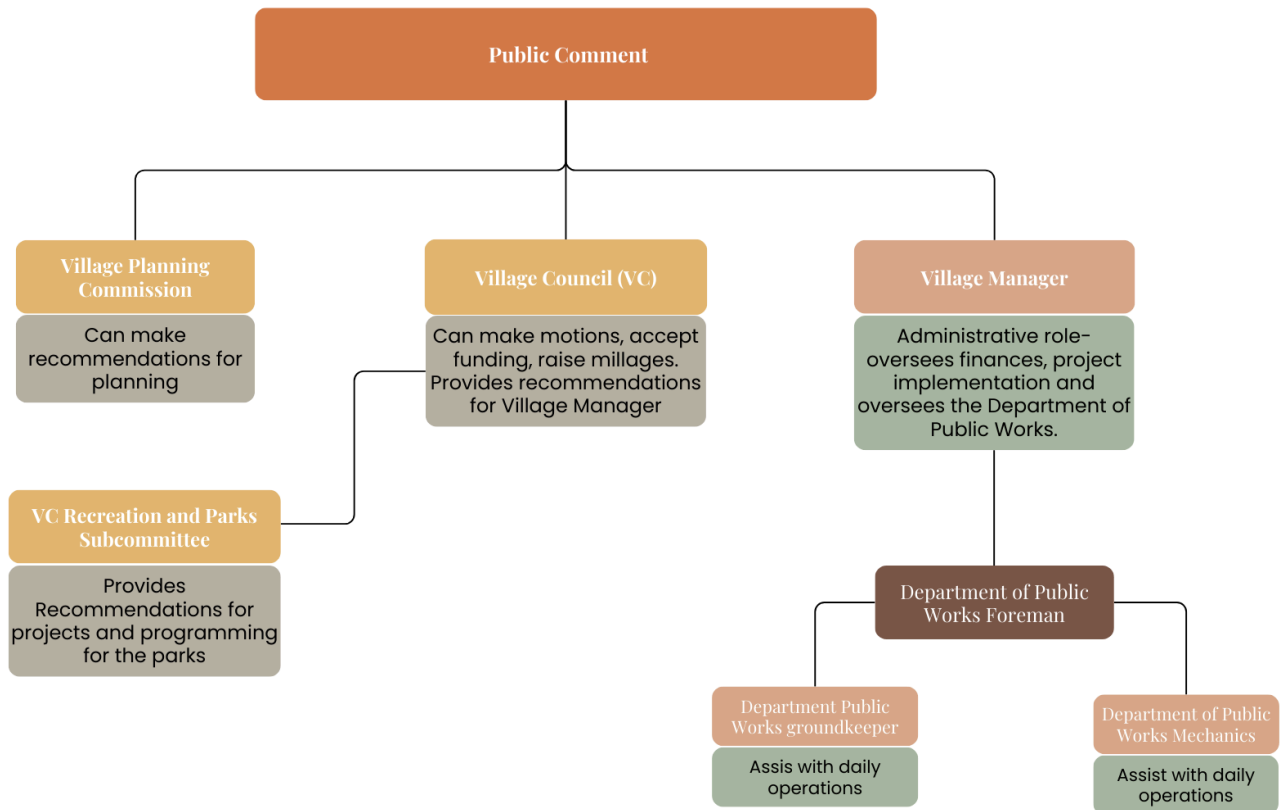

The Village of Laurium does not have a Parks and Recreation Department. Day-to-day Parks and Recreation decisions are made by the Village Manager, who considers input from the Village Council (with specific counsel from the Recreation and Parks subcommittee), the Public Works Department, and the general public.

Most project implementation and maintenance are handled by the Laurium Public Works Department, which currently employs a foreman, one mechanic, and several operators, all overseen by the Village Manager.

The Laurium Village Council has the authority to commit funds for park development and maintenance. They are also the body that can accept grants and purchase land on behalf of the community. The Council is the only entity authorized to conduct this business.

Annual Projected Budgets

2025- 2029

2025				
	Daniell	GG Rec/ Playground	GG Ice Arena	GG Memorial
General Fund				
Parks & Playgrounds		\$ 40,000		
Wages		\$ 10,000		\$ 1,000
Supplies		\$ 10,000		\$ 2,000
Repairs & Maintenance		\$ 1,000		\$ 2,000
Capital Outlays				
Multi-Rec Fund				
Total Winter Gipp Ice Arena			\$ 300,000	
Total Concert Series	\$ 3,500			
Other - Grants				
Total	\$ 3,500	\$ 61,000	\$ 300,000	\$ 5,000
2026				
	Daniell	GG Rec/ Playground	GG Ice Arena	GG Memorial
General Fund				
Parks & Playgrounds		\$ 31,000		
Wages		\$ 10,000		

Supplies		\$ 4,000		
Repairs & Maintenance		\$ 5,000		
Capital Outlays				
Multi-Rec Fund				
Total Winter Gipp Ice Arena				
Total Concert Series	\$ 3,600			
Other				
Total	\$ 3,600	\$ 50,000		
2027				
	Daniell	GG Rec/ Playground	GG Ice Arena	GG Memorial
General Fund				
Parks & Playgrounds		\$ 31,000		
Wages		\$ 10,000		
Supplies		\$ 5,000		
Repairs & Maintenance		\$ 4,000		
Capital Outlays				
Multi-Rec Fund				
Total Winter Gipp Ice Arena			\$ 82,000	
Total Concert Series	\$ 3,700			
Other				
Total	\$ 3,700	\$ 50,000	\$ 82,000	

2028				
	Daniell	GG Rec/ Playground	GG Ice Arena	GG Memorial
General Fund				
Parks & Playgrounds		\$ 30,000		
Wages		\$ 10,000		
Supplies		\$ 5,000		
Repairs & Maintenance		\$ 5,000		
Capital Outlays				
Multi-Rec Fund				
Total Winter Gipp Ice Arena			\$ 85,000	
Total Concert Series	\$ 3,800			
Other				
Total	\$ 3,800	\$ 50,000	\$ 85,000	
2029				
	Daniell	GG Rec/ Playground	GG Ice Arena	GG Memorial
General Fund				
Parks & Playgrounds		\$ 29,000		
Wages		\$ 12,000		
Supplies		\$ 5,000		
Repairs & Maintenance		\$ 4,000		

Capital Outlays				
Multi-Rec Fund				
Total Winter Gipp Ice Arena			\$ 170,000	
Total Concert Series	\$ 3,900			
Other				
Total	\$ 3,900	\$ 50,000	\$ 170,000	

Current Funding Sources

At present, there are several sources of revenue that contribute to park funding. Primarily, operational and maintenance funds are provided by the Village through the General Fund and the various Multi-Rec Funds. These funds are sourced from property taxes and shared revenue from the State. Additional revenue for the George Gipp Ice Arena comes from \$3 admission fees for public skating sessions and reservations for private skate events.

Outside funding is another key contributor to capital improvements. In the past, this has come from community fundraisers, grants, and donations. Local grantmakers, such as the Copper Shores Health Foundation, Aspirus Health Foundation, and the Keweenaw Area Community Foundation, have supported projects, including playground upgrades and sprinklers in 2024.

The Village has also received several grants from the State of Michigan through various departments, including the Treasury, the Department of Natural Resources, and the Department of Rural Economic Development.

Role of Volunteers and Organizations

Volunteers and community groups are crucial to the operation of the parks. The Parks Subcommittee, part of the Village Council and made up of elected officials, is responsible for fundraising to maintain local gardens and flower installations in the parks and community.

Sports associations are key users of the parks. The Keweenaw Hockey Association uses the Gipp Ice Arena as a competition space, with over 100 local children participating in the league. The Keweenaw Little League and the Copper Country Men's Slow-Pitch Softball League utilize the baseball and softball fields during the spring and summer seasons. Additionally, the Keweenaw Little League organizes park clean-up events before the start of the baseball and softball season.

Relationships with School Districts and other Public Agencies involved in recreation

The Village of Laurium often works alongside the Calumet, Laurium, and Keweenaw County (CLK) school districts and the Copper Country ISD.

Park Maps - Pedestrian Shed (fig. 1) and Tree Canopy Coverage (fig.2)

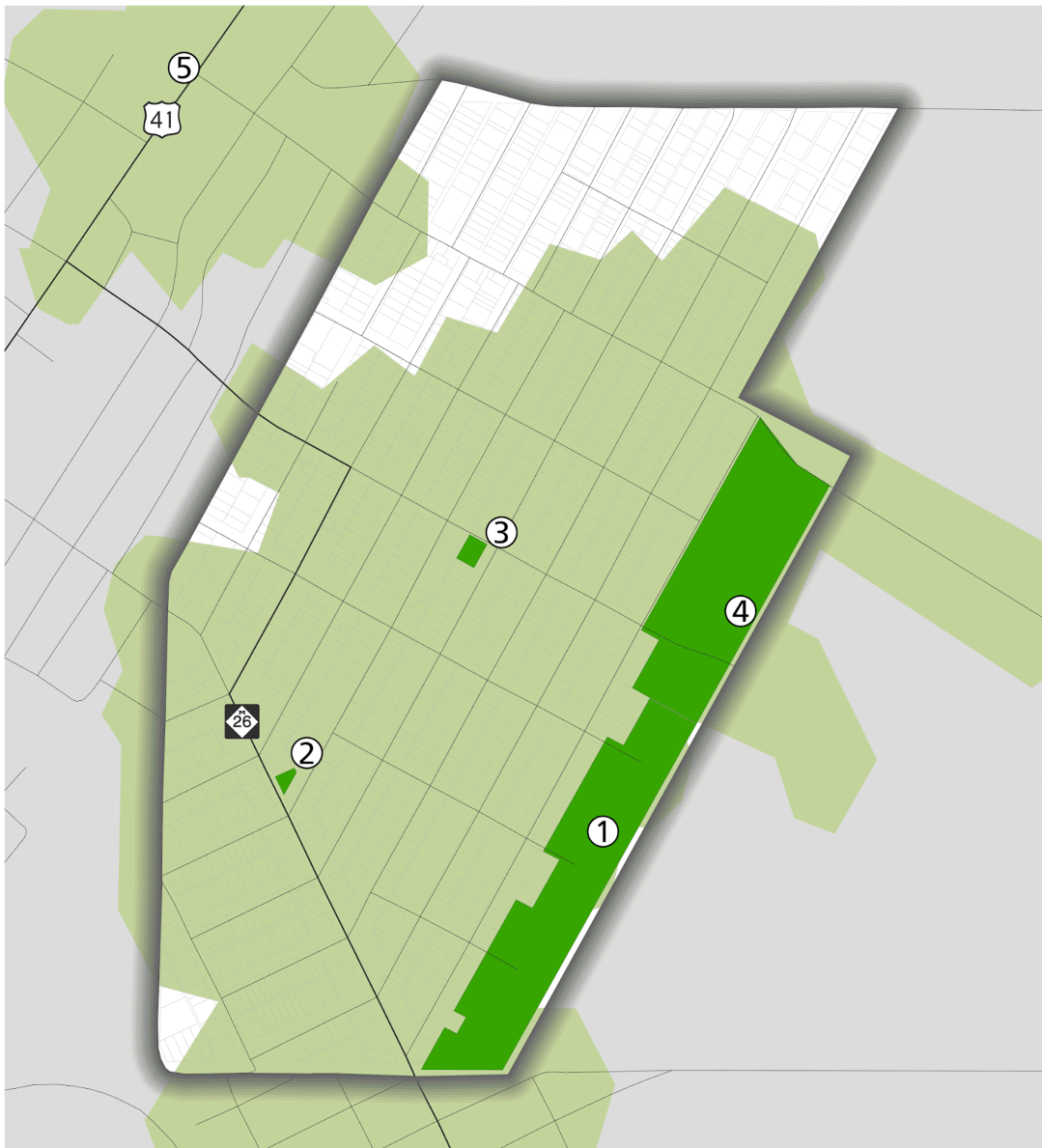

Village of Laurium, Houghton County

Pedestrian Shed

Data Sources: State of Michigan Geographic Data Library, Houghton County GIS, Esri Basemap

- ① George Gipp Recreation Area
 - ② George Gipp Memorial Park
 - ③ Daniell Park
 - ④ George Gipp Ice Arena
 - ⑤ Calumet Schools
- Park
 5-min pedestrian shed



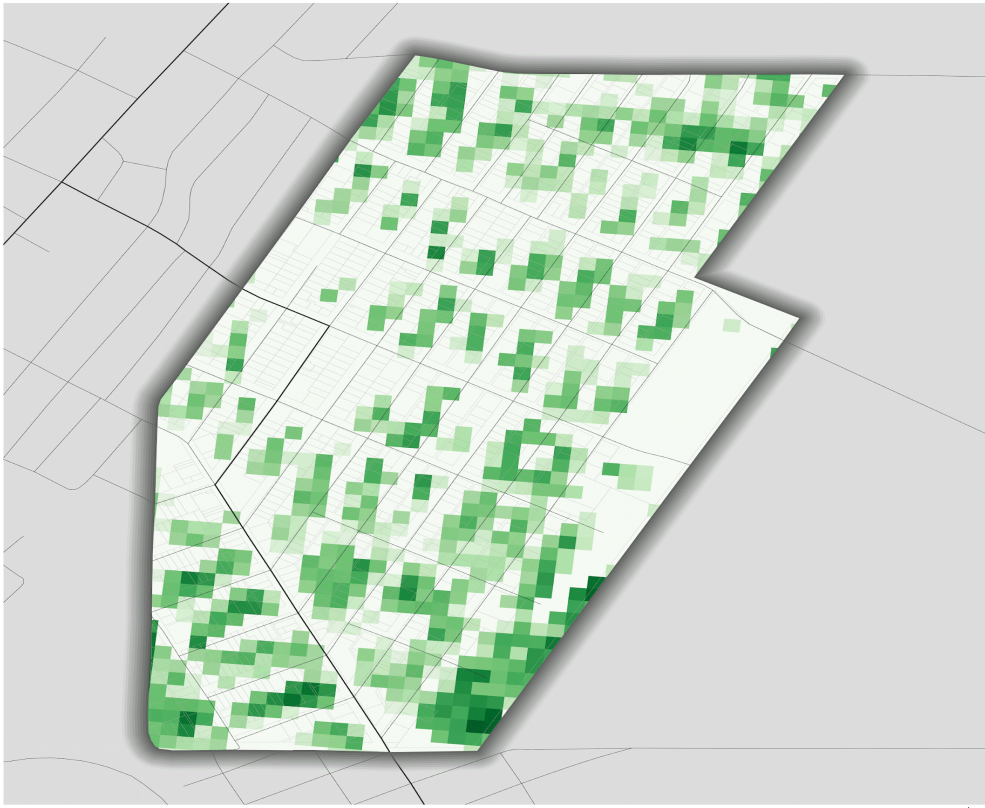

Village of Laurium, Houghton County
Tree Canopy Coverage
Data Sources: State of Michigan Geographic Data Library, Houghton County GIS, Fort BaseMap
Low High

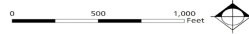

B R
Beckett&Raeder

Maps provided by Beckett & Raeder (Fig.1 & Fig.2)**

Recreation Inventory

The inventory was collected using deed records, the Laurium Department of Public Works, the 2023 Financial Audit, and the Village administration.

Accessibility assessments and rankings are provided for each site based on the parameters outlined by the DNR:

- 1 = None of the site elements meet 2010 ADA Standards for Accessible Design
- 2 = Some
- 3 = Most
- 4 = All
- 5 = The facility meets the Principles of Universal Design

Based on the Pedestrian Shed (Fig. 1), most parks are within the primary service area of the entire Village, with the exception of George Gipp Memorial Park. Laurium is a smaller community, and walking is a common mode of transportation.

Daniell Park

Daniell Park is a mid-sized park located in the heart of the Village, at the corner of Pewabic and Third Street. Donated in 1937 by Joshua Daniell, this park is well-utilized. It is best known for its concrete bandshell, which underwent its last major renovation in 2007. The park features several benches and seating areas in the summer and hosts a summer concert series, a tradition since 1985.



Accessibility Score: 3

Park Size: .38 Acres

Consider adding handicap parking spots with accessible pathways to enhance wheelchair access and overall inclusivity.

George Gipp Memorial Park



The George Gipp Memorial Park is a small pocket park dedicated to George Gipp, a football star from 1920. Located at the corner of Lake Linden Avenue and Tamarack Street, the park was dedicated in 1935. This small, well-maintained space offers a place for quiet reflection.

The park features benches, a small garden, and a memorial plaque. Its services area primarily covers the southeastern part of the Village, through approximately five

streets are not within walking distance, according to the findings of the Master Plan.

Accessibility Score: 3

Park Size: .19 Acre

Consider adding handicap parking spots with convenient wheelchair access to improve accessibility.

George Gipp Recreation Area & Ice Arena

The George Gipp Recreation Area and Ice Arena is the largest park within the Village Limits. It is located at the corner of the Isle Royale and Second Street. The recreation area features four ball fields, including Billy Memorial Softball Field and three little league fields. It also includes a basketball court, sand volleyball court, horseshoe pits, bocce ball, and a children's playground. These areas are open May through November. The Ice Area is open from November to March.



Accessibility Score: 2

Park Size: 94.02 Acres

Consider creating or installing more universally designed walkways, features, elements, or equipment to enhance accessibility and inclusivity.

Other Nearby Amenities & Parks

- Calumet Township Waterworks Park
- Calumet Ball Fields
- Lions Club Park
- Copper Country Curling Club
- Swedetown Recreation Area
- Keweenaw National Historical Park
- Agassiz Park

Public Input Process

Public involvement was at the forefront of this project. A public Parks and Recreation survey was available to residents from January 30, 2024, to February 27, 2024. The survey was accessible both online and in paper form and was promoted via the Village's social media page, the village website, and posted at Village Hall. A copy of the survey is provided in the "Supporting Documentation" section. The general public survey received 101 responses.

Additionally, a Parks and Recreation survey was administered to elementary students in the Calumet, Laurium, and Keweenaw (CLK) school system. The surveys were approved by the CLK school board on February 12, 2024, during the February regular meeting. One class from each grade was randomly sampled. A copy of the questions is available in the "Supporting Documentation" section as well.

A public visioning session was held on March 18, 2024, at Village Hall, with six community members in attendance. During the session, participants identified fundraising and community involvement ideas.

Description of the Planning Process

The Parks and Recreation Plan was a joint project between the Village Council and the Laurium Planning Commission. Community input and initial planning were led by the Laurium Planning Commission, with insight and guidance from the Village Council.

Results from the park inventory, public comments, visioning session, and school and public surveys were used to determine goals and priorities. The 5-year plan was also influenced by the 1998 plan, including a comparison of action items and outcomes.

Goals And Objectives

Given the context of past works, current assets, and community requests, goals and objectives have been established.

To create overarching goals, information from current financial capacities, ongoing projects, and the 2023 Master Plan was used to highlight key focus areas. Specific objectives were determined based on public input from two surveys, public visioning sessions, and comparisons of past Parks and Recreation Plans.

Goal 1: To Enhance Existing Assets To Better Suit The Needs Of Residents And Visitors.

- **Objective A:** Replace and redevelop playground structures at the George Gipp Recreation Area.
 - **Objective B:** Sand and repaint all existing picnic benches and seating.
 - **Objective C:** Improve the George Gipp Ice Arena.
 - **Objective D:** Redevelop the baseball fields—replace existing fences, refresh infield dirt, add new dugouts, and install a fence on Gipp Field 3.
 - **Objective E:** Replace and repaint the tennis and basketball courts.
-

Goal 2: To Provide Additional Recreation Opportunities Based On Recommendations From Laurium Residents.

- **Objective F:** Create a dog park.
 - **Objective G:** Establish a designated space for soccer and football practice.
 - **Objective H:** Install a pavilion or shaded area for community gatherings. If possible, add outdoor restrooms to the pavilion.
 - **Objective I:** Convert one tennis court into two pickleball courts.
 - **Objective J:** Create a trail system.
-

Goal 3: To Create A More Inclusive Parks System For All Members Of The Community, And To Encourage Public Participation And Community Development.

- **Objective K:** Hold a visioning session for community events.

- **Objective L:** Redevelop parks for accessibility—ensure that all parks meet the standards of the Americans with Disabilities Act, with an emphasis on the Recreation Area Playground.

Action Taken	Park/Location	Estimated Cost	Potential Funding Source
2025			
<p>Install New Playground Equipment/ Splash Pad</p> <ul style="list-style-type: none"> ● Add modern, inclusive play structures for all ages <p>Redevelop Playground for Accessibility</p> <ul style="list-style-type: none"> ● Upgrade existing equipment to improve accessibility and inclusivity 	GG Recreation Area	\$60,000	General Fund and Local Grant Funding
<p>Sand and Repaint Picnic Benches</p> <ul style="list-style-type: none"> ● Smooth surfaces through sanding ● Apply durable, weather-resistant paint 	GG Recreation Area	\$500	General Fund
<p>Replace Ice Plant Cooler</p> <ul style="list-style-type: none"> ● Remove the existing cooler 	GG Ice Area	\$300,000	Community Fundraising, Multi-Recreation Fund

<ul style="list-style-type: none"> • Install a new, energy-efficient cooling system 			
<p>2026</p>			
<p>Remove and Replace Current Tennis and Basketball Courts</p> <ul style="list-style-type: none"> • Demolish existing courts • Install new tennis and basketball courts • Add a dedicated pickle ball court 	<p>GG Recreation Area</p>	<p>\$15,000</p>	<p>State Recreational Trails Program, DNR</p>
<p>Create Dog Park</p> <ul style="list-style-type: none"> • Install secure fencing • Set up waste stations • Add seating areas for visitors 	<p>GG Recreation Area</p>	<p>\$25,000</p>	<p>MEDC Public Spaces, Public Places</p>
<p>Build Community Garden</p> <ul style="list-style-type: none"> • Construct raised garden beds • Designate spaces for community planting 	<p>GG Recreation Area</p>	<p>\$7,500</p>	<p>Local Nonprofits, Beautification Fund</p>
<p>Design and Implement Basketball Court Art Project</p> <ul style="list-style-type: none"> • Develop a unique court art design • Engage community members in the planning process 	<p>GG Recreation Area</p>	<p>\$2,500</p>	<p>Community Fundraising, Local Artists Grants</p>

<ul style="list-style-type: none"> • Apply artwork to court surface 			
<p>2027</p>			
<p>Replace Baseball/Softball Fields Components</p> <ul style="list-style-type: none"> • Install new fencing • Refresh infield dirt • Upgrade dugouts 	<p>GG Recreation Area</p>	<p>\$17,000</p>	<p>Multi- Recreation Fund</p>
<p>Remove and Replace Current Tennis and Basketball Courts</p> <ul style="list-style-type: none"> • Demolish existing courts • Install new tennis and basketball courts • Add a dedicated pickleball court 	<p>GG Recreation Area</p>	<p>\$20,000</p>	<p>General Fund, National Pickleball League</p>
<p>Host Visioning Session</p> <ul style="list-style-type: none"> • Gather community input on interest in seasonal events • Facilitate discussions to explore ideas and preferences • Evaluate potential seasonal event opportunities 	<p>All parks</p>	<p>\$0</p>	<p>N/A</p>
<p>2028</p>			

<p>Develop Football/Soccer Practice Area</p> <ul style="list-style-type: none"> • Designate a space for practice • Ensure proper field markings and goals • Maintain a safe playing surface 	<p>GG Recreation Area, Softball Fields</p>	<p>\$25,000</p>	<p>MEDC Public Spaces, Public Places</p>
<p>Replace Baseball/Softball Field Components</p> <ul style="list-style-type: none"> • Install new fencing • Replace infield dirt • Upgrade dugouts 	<p>GG Recreation Area</p>	<p>\$17,000</p>	<p>Multi- Recreation Fund</p>
<p>2029</p>			
<p>Develop Perimeter Trails with Interpretive Signage</p> <ul style="list-style-type: none"> • Design and construct trails around the park's perimeter • Install interpretive signage to provide educational information • Ensure accessibility and regular maintenance of trails 	<p>GG Recreation Area</p>	<p>\$45,000</p>	<p>Michigan DNR, Rural Prosperity</p>

<p>Plant Trees and Enhance Canopy Coverage</p> <ul style="list-style-type: none"> • Select appropriate tree species for the area • Plan tree planting layout to maximize coverage • Implement maintenance strategies for healthy growth 	<p>GG Recreation Area</p>	<p>\$5,000</p>	<p>Local grants, Beautification Fund</p>
---	---------------------------	----------------	--

Supporting Documentation

Parks and Recreation 2024 Survey Insights

The Village of Laurium is in the process of developing an updated Parks and Recreation Plan, which outlines the future of the parks. Resident input is crucial to developing a plan that suits the needs of the community.

With 101 responses, it’s clear that the community is invested in the parks. The Insights provided by residents brought a lot of new ideas, perspectives, and thoughts to the table. The perspectives shared will be used to develop the 5-year plan for the Village.

A summary of some of the most common responses can be found below. No direct quotations have been used to avoid revealing any identifying information.

Q1 When you think of the Laurium parks, what do you think of?

When asked about their initial thoughts on the parks, the majority of respondents were positive or neutral. A quarter of all who responded noted their childhood experiences of the parks, and of their kids playing on the equipment. They recalled a strong past within the community.

A significant portion of responses described a park or space. “Gipp” was the most common response within this type of answer.

The future of the parks was a strong theme throughout many responses. Many described their feelings of excitement and potential for the parks. Others cited the need for future change and individual examples of where the parks needed attention. Respondents identified that the parks were in need of additional maintenance and change.

Q2 Which park/recreation area do you and your family spend the most time at?

Most visited Laurium Park

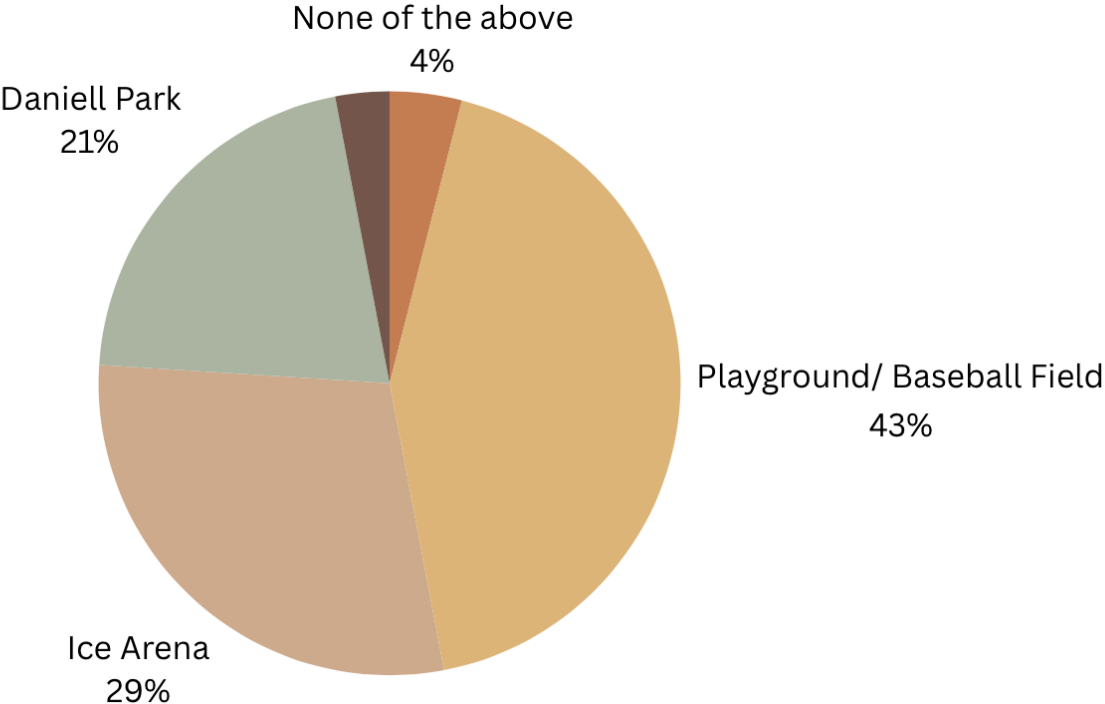

Q3 How often do you and your family use the parks in the summer/winter season?

How often do you visit the parks (in % answers)

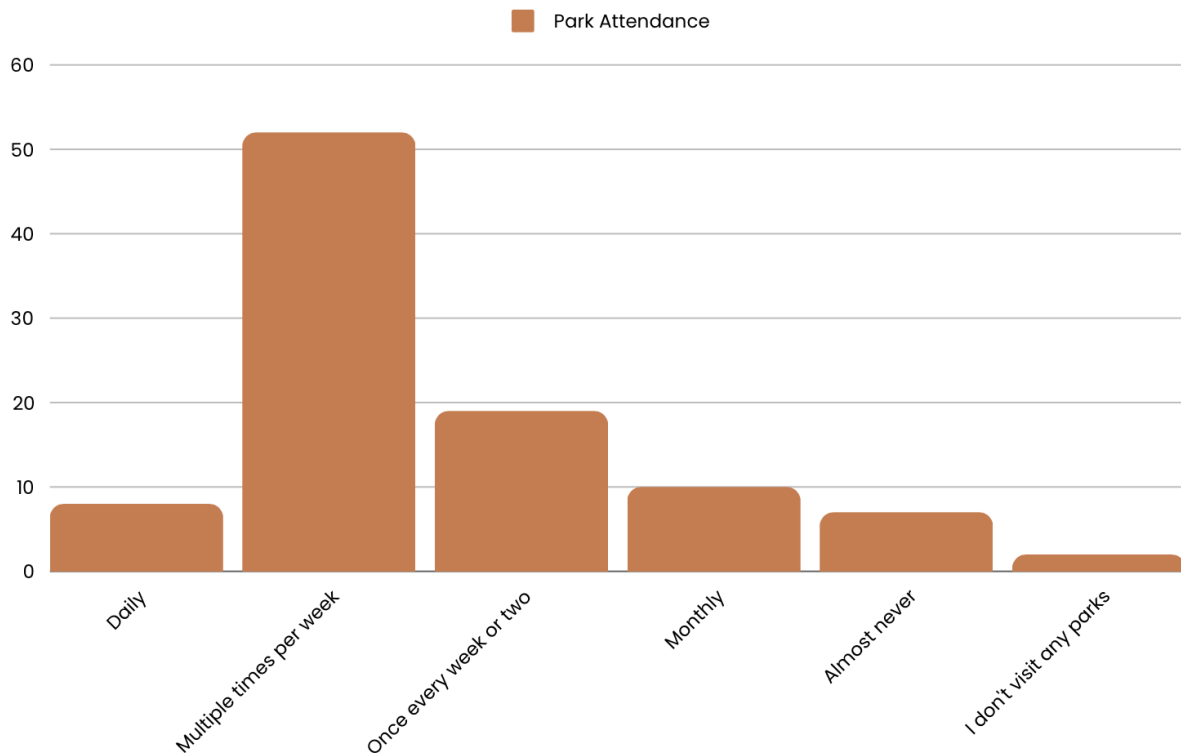

Q4 What works well with the parks?

In short: Location, location, location. The top theme that came from responses was the proximity to the rest of the residential homes in the community. Many residents described that they enjoyed that the parks were easy to gather in, with lots of space.

Just like in question one, the idea of potential was a common sentiment for respondents. A significant portion of residents expressed positive feelings for the future of the parks. They expressed that the foundations of the parks could allow for long-term planning.

The summer concert series in Daniell Park was another commonly appreciated asset for the parks. Many also cited the Ice Arena as a central point of life within Laurium.

Q5 What doesn't work well for the parks? What would you change?

On a larger scale, there was a plethora of items that the community was interested in with the top responses being (Not ranked):

Additions:

- Adding restrooms to the Gipp Recreation Area
- Splash park
- Pickleball court
- Dog Park
- Playground equipment oriented for toddlers/young children
- Playground equipment at the Daniell Park
- Additional benches and seating
- Adding shade, and trees
- Creating a pavilion or other gathering space.
- Adding a large walking trail system

Maintenance:

- Older playground equipment replacement or maintenance
- George Gipp Ice Arena Zamboni
- Softball and baseball field revitalization
- Trash removal
- General repairs and upkeep

Q6 What are the top three priorities for the parks?

This question led to two types of responses- long and short-term priorities.

In the short term, residents identified interest in additional community events, and changing maintenance/cleaning schedules. Cleanliness was identified as a top priority.

Concerning the long term, most answers mirrored responses from Q3. The most common response was interest in updating the George Gipp Ice Arena. The next common response was a need for updated playground equipment, with many additionally citing the need for accessible/inclusive playground equipment, and others pointing to a need for structures for younger children. Adding a pavilion or other shaded gathering space was also identified as a top priority for the parks system. Other popular long-term priorities for the park included adding a splash pad, a dog park, and a focus on public trails.

Q6 Do you use the parks as a gathering space?

Most residents who responded said that they did not use the parks as a gathering space. Others identified that they only used the space occasionally for birthday parties or other small events. A few respondents identified that they would use the parks as a gathering space if there was a pavilion or event.

Q7 How would you want to get involved with changing the park?

The public was very invested in the future of the Laurium Parks. 45 of the residents who responded identified ways that they would personally want to get involved in assisting the parks. The top types of engagement were:

- Providing volunteer hours to build things
- Providing volunteer hours to clean up the parks
- Helping to fundraise
- Helping to put on events
- Helping to join a committee, or oversee the park plans

Q8 Other comments:

A focus on walking trails was a common theme in this portion. A tenth of all respondents identified the need for more community events. Many comments addressed the Gipp Arena as a final comment.

In Closing:

The Village of Laurium would like to extend a warm thank-you to all who filled out the survey. Your input will help shape the future of the parks!

2024 Parks and Recreation Plan CLK Student Survey

Looking at the image, describe what the perfect George Gipp Recreation Area would look like. What would you add?

What would you like to do in the park?

What types of sports do you like to play?

Where is your favorite place to play in the area?

CLK Student Survey Findings 2024 Parks and Recreation			
Theme	Number of Occurrences	Theme	Number of Occurrences
Mini Golf	2	Dog Park	1
Disc Golf	3	Sauna	1
Football practice space	4	Pavilion	1
Soccer practice space	4	Picnic Table Updates	2
Zipline	2	Skateboarding Park	2
Volleyball Courts	5	Bike Trails	2
New Zamboni/Better Ice Quality	5	Gymnastics Items	1
Book Box	1	Gaga ball pit	1
Heaters for Ice Rink	1	Climbing Wall	1
New Concessions Stand	3	Parkour area	1
Pickleball	4	Basketball Courts	5
Monkey Bars	1	Pave road to baseball fields	1
New Stands for Ice Arena	3	Pool	2
Remodel Ice Arena Restrooms	3	Ice Rink Update	1
New Playground	3	Splash Pad	1
Baseball Fields	2	Trampoline	1
Tennis Courts	3	Parking Lot	1
Playhouse	1	Outdoor Ice Rink	4
Rollerblading at the George Gipp in Summer	3	Arcade Area	1

Notice Of The Draft Plan for 30 Days Of Public Comment

Notice Of The Public Hearing

Minutes From The Public Hearing

Meetings From The Minutes To Pass A Resolution Of Adoption

Transmittal Letters To The County And Regional Planning Agencies